

**National Historic Lighthouse Preservation Act
Notice of Availability Date: June 18, 2007**

**Whaleback Ledge Light
County of York, Maine
June 18, 2007**

The property, Whaleback Ledge Light (Whaleback), described on the attached fact sheet has been determined to be excess to the needs of the United States Coast Guard (USCG). Pursuant to the National Historic Lighthouse Preservation Act of 2000, 16 U.S.C. 470, this property is being made available at no cost to eligible entities defined as federal, state and local agencies, non-profit corporations, educational agencies, or community development organizations, for education, park, recreation, cultural, or historic preservation purposes.

In the event no applicant is approved for the no cost conveyance of Whaleback pursuant to section 308 of the act, it shall be offered for public sale. Historic covenants will be included in all deeds.

Any eligible entity with an interest in acquiring Whaleback for a use consistent with the purposes stated above, should submit a letter of interest to the address listed below by August 17, 2007.

Letters of interest should include:

- Name of property
- Name of eligible entity
- Point of contact, title, address, phone and email
- Non-profit agencies must provide a copy of their state-certified articles of incorporation

Eligible entities that submit a letter of interest will be sent an application by the U.S. Department of the Interior and given an opportunity to inspect the property, in an open house forum. Building inspectors and/or contractors may accompany the applicant on the open house site visit. The completed application must be submitted to the U.S. Department of the Interior within 90 days of the open house. The U.S. Department of the Interior will review applications and select an eligible entity to receive the property. The U.S. General Services Administration will complete the conveyance to the selected recipient.

For more information on the disposal of lighthouses, please visit the National Park Service Lighthouse website at <http://www.cr.nps.gov/maritime/nhlpa/nhlpa.htm>.

Letter of interest shall be directed to:

Ms. Sara Massarello
U.S. General Services Administration
Property Disposal Division
10 causeway street, Room 925
Boston, MA 02222

A copy of the letter of interest shall be sent to:

Mr. Earle G. Shettleworth, Jr.
State Historic Preservation Officer
55 Capitol Street
65 State House Station
Augusta, ME 04333

**National Historic Lighthouse Preservation Act
Notice of Availability Date: June 18, 2007**

GSA Control No.	1-U-ME-0862
Property Identification	Whaleback Ledge Light
Address	County of York, State of Maine Latitude: 43 deg 03 min 32 sec N Longitude: 70 deg 41 min 47 sec W
Description	Offshore, granite conical 50 ft high tower (1872), located on .01 of an acre man-made island. Two (2) floors with 10 ft radii, totaling 314+/- sq ft; wood floors and ceiling, with brick-lined interior. Black cast iron caisson. A seawall spans the gap between the lighthouse and what remains of the foundation of the demolished fog signal tower. Marks the entrance to Portsmouth Harbor and the Piscataqua River on the Maine-side of the channel near Kittery Point, ME.
	
Condition of Property	The property is offered "AS IS" and "WHERE IS" without representation, warranty, or guarantee as to quality, quantity, title, character, condition, size or kind.
Range of Possible Uses	Historic Lights may be obtained for educational, park, recreational, cultural, or historic preservation purposes.
Commercial Activities	Commercial activities are prohibited unless approved by the Secretary of the Interior.
Historical Information	Listed on the National Register of Historic Places (Ref#87002278). Must be maintained in accordance with the Secretary of Interior's Standards for Rehabilitation. Historic covenants will be incorporated into the Deed.
Utilities	Electrical equipment for U.S. Coast Guard (USCG) exclusive use provides power for navigational aid. No facilities or running water.
Current Tenant	Licensed to American Lighthouse Foundation. Any existing lease or license will be terminated on or before conveyance.
Aid to Navigation (ATON)	ATON will remain the personal property of USCG. One small electrical room on the second level will remain for exclusive use by the USCG. Active, automated, present optic, flashes white light every 10 seconds (visible 17 nautical miles); foghorn sounds two blasts every 30 seconds.
Easements – to be retained by USCG	1) a 360 degree Arc of Visibility easement; nothing will be constructed, maintained or permitted of a height exceeding 25 feet on a plane emanating from the center of the light;

**National Historic Lighthouse Preservation Act
Notice of Availability Date: June 18, 2007**

Easements – to be retained by USCG (continued)	<p>2) an easement for an unrestricted right of access for ingress and egress, to and across the Property to maintain, operate, service, repair, and replace equipment as necessary to support its ATON mission; and</p> <p>3) the unrestricted right to relocate or add any aids to navigation or communications towers and equipment (along with necessary right of egress/ingress), or make any changes on any portion of the Property as may be necessary for navigation/public safety purposes.</p>
Environmental Information	<p>1) located within 100-year floodplain; may be subject to flooding by tidal surges; and</p> <p>2) due to the age of the structure, asbestos and lead-based paint may be present.</p>
Notice Response Due Date	60 days from date of this Notice
Access/Inspection	<p>Light is not open to the public. Accessible by boat only; there are no docks or tie-ups provided. Landing will be on rocks and extreme caution should be used.</p> <p>Access to light by USCG is done at high tide only.</p> <p>Inspection for eligible applicants will be arranged by US General Services Administration, Boston.</p>
Contact	Sara Massarello: 617.565.7736 or sara.massarello@gsa.gov



**National Historic Lighthouse Preservation Act
Notice of Availability Date: June 18, 2007**

INTERIOR PHOTOS

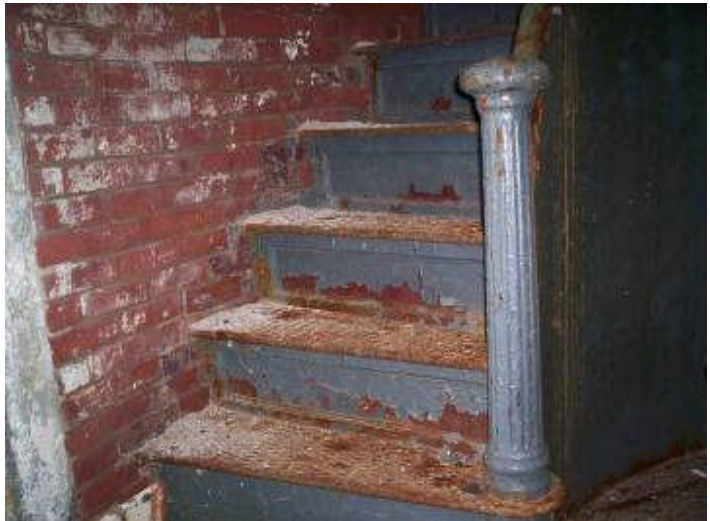

**National Historic Lighthouse Preservation Act
Notice of Availability Date: June 18, 2007**

EXTERIOR PHOTOS

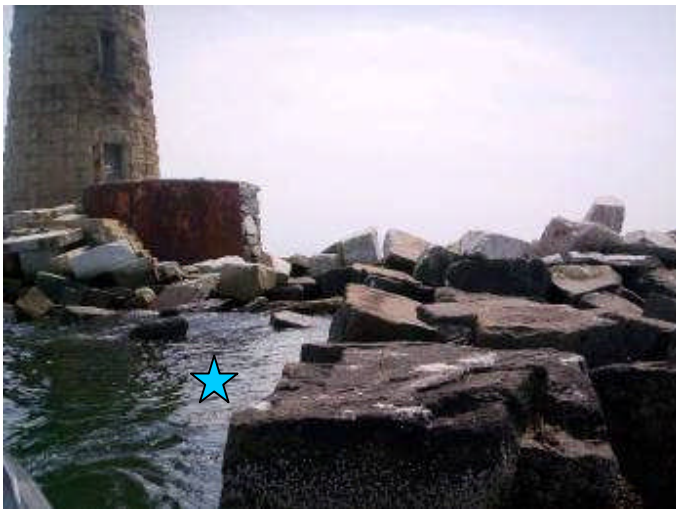

 Marks the area to dock a boat to access to the Light.